

# Patient report

Bio-Rad                      DATE: 10/02/2019  
D-10                         TIME: 07:04 PM  
S/N: #DJ4I016123        Software version: 4.30-2  
Sample ID:                 10582656  
Injection date             10/02/2019 06:37 PM  
Injection #: 62             Method: HbA1c  
Rack #: ---                 Rack position: 5

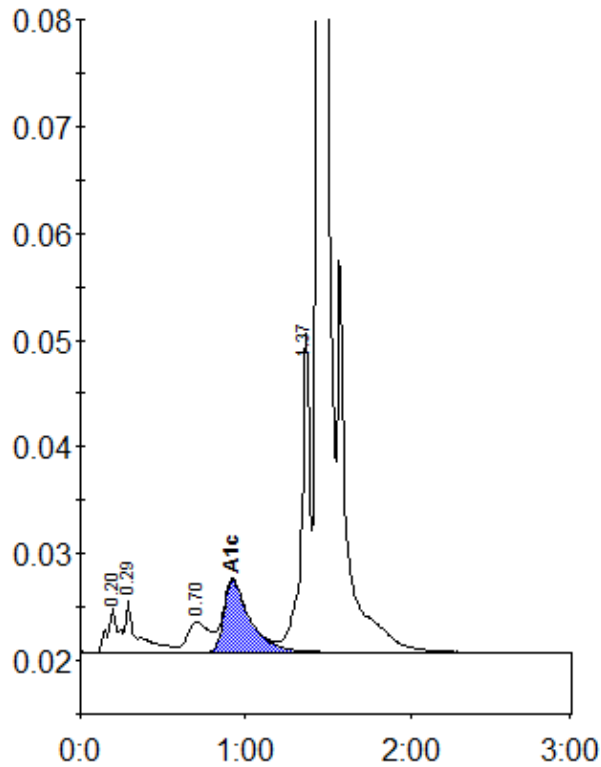

Peak table - ID: 10582656

Peak	R.time	Height	Area	Area %
A1a	0.20	4244	19512	1.0
A1b	0.29	4898	25945	1.3
LA1c/CHb-1	0.70	2869	27164	1.4
A1c	0.92	6784	74857	5.7
P3	1.37	29822	108474	5.6
A0	1.44	527591	1669371	86.7
Total Area:	1925323			

Concentration:	%
A1c	5.7